

HUNTER WATER

SECTION s170 REGISTER



ITEM NAME:

Toronto 2 Wastewater Pump Station

Contents:



Item details



Historical Overview



Heritage Status



Heritage Significance



Description



Management



Key Images



References

ITEM DETAILS



| | |
|-----------------------|--|
| Item Name | Toronto 2 Wastewater Pump Station |
| Other / Former Names | N/A |
| NSW SHI No. | 3630084 |
| GID | 221063 |
| Plant No. | SS-TOR-002-PS1 |
| Local Government Area | Lake Macquarie |
| Lot and DP | Lot 1 DP 345150 |
| Address | 1B Victory Row, Toronto NSW 2283 |
| Curtilage | The curtilage of this asset is defined by its legal allotment boundaries (defined by the relevant Lot and DP). |



View of the Pump Station



Asset location and curtilage (red boundary) (refer to [Figure 1](#) for additional detail)

HISTORICAL OVERVIEW



| | |
|--------------------|---|
| Current Use | Wastewater pumping station |
| Former Use | N/A |
| Designer / Builder | Hunter District Water Board |
| Historical Notes | Toronto was provided with sewerage facilities in the early 1940s, with the last stages of the scheme being completed in 1945. Improvements to the sewerage scheme were made in 1999. The Pumping Station was constructed c. 1940-1945. |

HERITAGE STATUS



| | |
|---|---|
| Listing Details | <input checked="" type="checkbox"/> S170 Heritage and Conservation Register <input type="checkbox"/> Local heritage listing <input type="checkbox"/> State heritage listing |
| Conservation Management Plan | <input type="checkbox"/> N/A |
| Heritage Asset Action Plan | <input type="checkbox"/> N/A |
| Aboriginal Sites Registered within the Site | AHIMS search undertaken on 28 November 2022. Two sites were registered within 50 metres of the relevant Lot and DP. |
| Historical Archaeological Potential | Not assessed. |

HERITAGE SIGNIFICANCE



| | |
|---------------------------|--|
| Level of Significance | Local |
| Statement of Significance | A good example of a brick-built wastewater pumping station. The building is well detailed and landscaped within a park setting. It retains a high level of integrity. |
| NSW SHR Criteria | <input type="checkbox"/> a) Historical <input type="checkbox"/> b) Associative <input checked="" type="checkbox"/> c) Aesthetic / Technical <input type="checkbox"/> d) Social <input type="checkbox"/> e) Research Potential (yield new information) <input type="checkbox"/> f) Rare <input checked="" type="checkbox"/> g) Representative |
| Significant Elements | <ul style="list-style-type: none">• Overall form, shape, and scale of the Pumping Station.• Brickwork externally.• Original timber joinery to windows and door.• Rhythm and presentation of fenestration (window and door openings). |

DESCRIPTION



| | |
|----------------------------------|---|
| Setting | <p>Located in a park setting, with a landscaped grassy area overlooking the Toronto Bay and yacht club.</p> <p>A rounded concrete retaining wall supports the hillslope at the rear of the building, and a level paved area on the northern aspect may have originally sheltered public park benches or similar.</p> |
| External Appearance | <p>Rectangular brick building on concrete slab foundations constructed in 1945. The building features pale red brickwork laid predominantly in stretcher bond with a soldier upper course beneath the pale green timber soffit. Detailing comprising of projecting bricks is present on the lower half of the building (every even numbered course from the 2nd to 12th) and on the corners of the upper half (15th and 17th courses, and 21st and 23rd courses). The roof is hipped and covered in dark red ceramic Marseille tiles. The fascia has been painted dark green and no gutters are present.</p> <p>The single entrance comprises double timber flush framed ledged and braced doors. These have been painted dark green. The threshold has been left as exposed concrete.</p> <p>A single window is present at the rear of the building. Two further windows are present on the northern façade. All windows are single-hung sash with white-painted timber frames and two panes of glazing to each panel. The sills are formed from a soldier bond brick course. The windows have been covered in security screen for security.</p> |
| Internal Appearance | <p>The building comprises of a single room. The floor is a sealed concrete slab. The internal brickwork face has been painted cream. The centre of the space is dominated by a dry well and associated machinery lines the walls. The ceiling consists of cream-painted panels.</p> |
| Overall Condition | Fair. |
| Moveable Heritage Objects | None identified. |

MANAGEMENT



| | |
|---|---|
| Approval and Assessment Requirements | <p><u>Minor or inconsequential impacts:</u> Anything other than routine repair and maintenance must be discussed with the Environment Team to determine the level of heritage assessment required.</p> <p><u>More than minor or inconsequential impacts:</u> As above. Additionally, consultation with the relevant local council is required.</p> <p>Demolition or removal from the register requires consultation with Heritage NSW and archival recording.</p> |
| General / Ongoing Management | <ul style="list-style-type: none"> Changes within the defined curtilage should be preceded by the appropriate level of heritage assessment and approval. Advice and/or confirmation should be sought from the Environment Team prior to undertaking any works. Maintain overall form, shape and scale of the building. The introduction of new buildings or structures within the curtilage is discouraged. If introduced, the ability to view the building 'in the round' is to be retained and not obscured. Changes to fabric may be supportable if no feasible alternative is available to ensure ongoing operation and/or safety. Maintain original window detailing, fenestration, and significant elements. Replacement/removal of redundant or failing elements or equipment is acceptable to facilitate ongoing operation of the Station. Removal of non-significant elements (such as lighting, rainwater goods, services, external signage, etc) is supportable, provided that any replacement is appropriate to the building. |
| Priority Conservation Works | <ul style="list-style-type: none"> Assess and repair damage to external brickwork and concrete foundations, including mortar loss, spalling, and cracking. |



Image 1: Entrance



Image 2: Angled concrete footings to accommodate subsurface services



Image 3: Northern façade



Image 4: Park landscaping

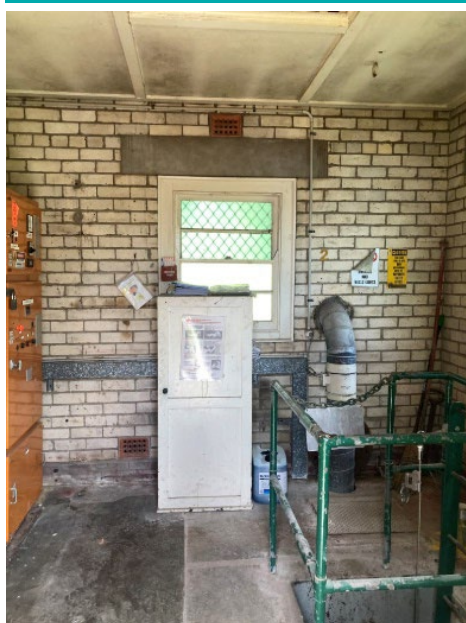

Image 5: Internal space



Image 6: Dry well and control panels



- Clem Lloyd, Patrick Troy and Shelley Schreiner 1992, For the Public Health. The Hunter District Water Board 1892-1992. Publisher: Longman Cheshire Pty Ltd, Melbourne.
- Department of Public Works , Annual Reports, 1888 to 1892 and 1893-94 to 1960-61.
- Futurepast Heritage Consulting Pty Ltd, 2010, 'Hunter Water Conservation and Heritage Register Study'.
- Glennie Jones 1967, The Movement for Newcastle's First Water Supply 1875-1885, Newcastle History Monographs No. 2. Publisher: The Council of the City of Newcastle, Newcastle.
- Hunter District Water Board , Annual Reports, 1938-39 to 1987-88.
- Hunter District Water Supply and Sewerage Board , Annual Reports, 1897-98 to 1937-38.
- Hunter Water Board , Annual Reports, 1988-89 to 1990-91.
- Hunter Water Corporation , Annual Reports, 1991-92 to 2008-09.
- John W Armstrong 1967, Pipelines and People. The History of the Hunter District Water Board Newcastle, New South Wales. Publisher: The Hunter District Water Board, Newcastle.
- Mal Hindley 1983, 'From Weirs, Dams and Sand', in Shaping the Hunter. Publisher: The Newcastle Division of the Institute of Engineers Australia, Newcastle.



In partnership with



Environmental &
Social Consultants



FIGURE 1

S170 Review - Heritage Curtilages

Legend

- Road
- +— Railway
- Lot Boundary
- Heritage Curtilages

Toronto 2 Wastewater Pump Station

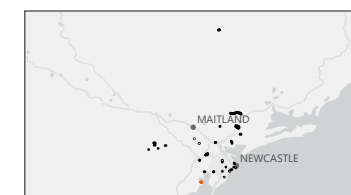

0 100
Metres

Scale 1:2,500 at A4
GDA 1994 MGA Zone 56

This document and the information are subject to Terms and Conditions and Umwelt (Australia) Pty Ltd ("Umwelt") Copyright in the drawings, information and data recorded ("the information") is the property of Umwelt. This document and the information are solely for the use of the authorized recipient and this document may not be used, copied or reproduced in whole or part for any purpose other than that which it was supplied by Umwelt. Umwelt makes no representation, undertakes no duty and accepts no responsibility to any third party who may use or rely upon this document or the information.
APPROVED FOR AND ON BEHALF OF Umwelt